

Patient report

Bio-Rad DATE: 06/28/2019
D-10 TIME: 08:20 PM
S/N: #DJ4I016123 Software version: 4.20-2
Sample ID: 10597661
Injection date 06/28/2019 08:12 PM
Injection #: 60 Method: HbA1c
Rack #: --- Rack position: 3

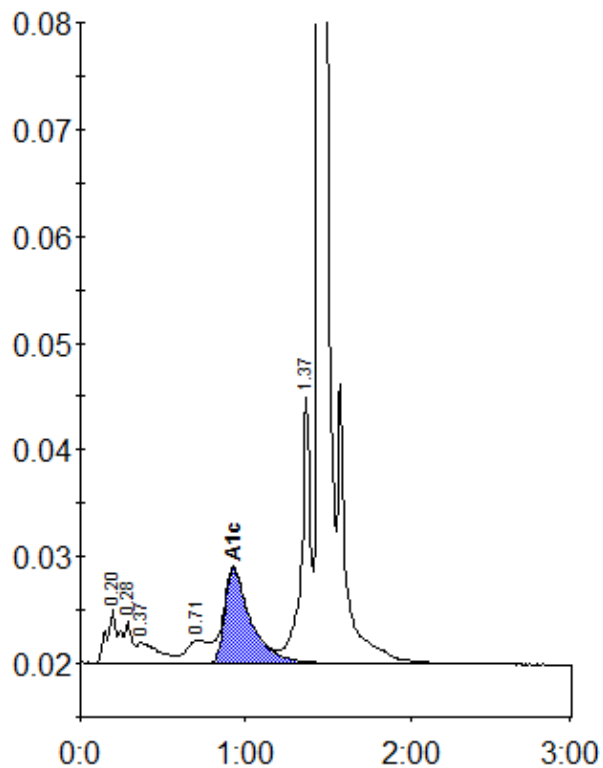

Peak table - ID: 10597661

| Peak | R.time | Height | Area | Area % |
|-------------|--------|---------|---------|--------|
| A1a | 0.20 | 5016 | 26414 | 1.8 |
| A1b | 0.28 | 3849 | 11287 | 0.8 |
| Unknown | 0.37 | 1917 | 17274 | 1.2 |
| LA1c/CHb-1 | 0.71 | 2152 | 20209 | 1.4 |
| A1c | 0.93 | 8867 | 97365 | 9.6 |
| P3 | 1.37 | 24871 | 97446 | 6.8 |
| A0 | 1.44 | 405110 | 1162112 | 81.1 |
| Total Area: | | 1432108 | | |

| | |
|----------------|-----|
| Concentration: | % |
| A1c | 9.6 |